

Drawing name: K:\BTL\_Environment\Enbridge\_17060601\_Energy\CA\CD\2 Exhibit\2023-1228 CSI & CSI Overlay Sheets\CD\_OVERALL\_2.dwg CD-OVERALL Jan 15, 2024 12:28pm by BenDakin  
 This document, together with the concepts and designs presented herein, is intended only for the specific purpose and client for which it was prepared. Reuse of and improper reliance on this document without written authorization and approval by Kimley-Horn and Associates, Inc. shall be without liability to Kimley-Horn and Associates, Inc.

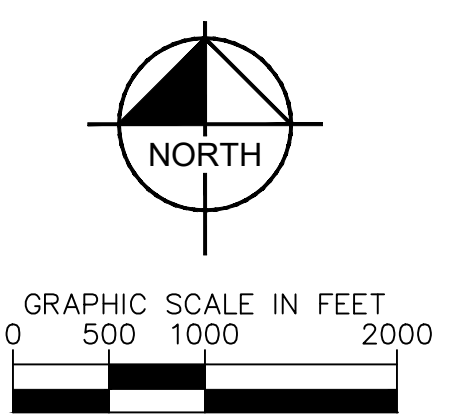
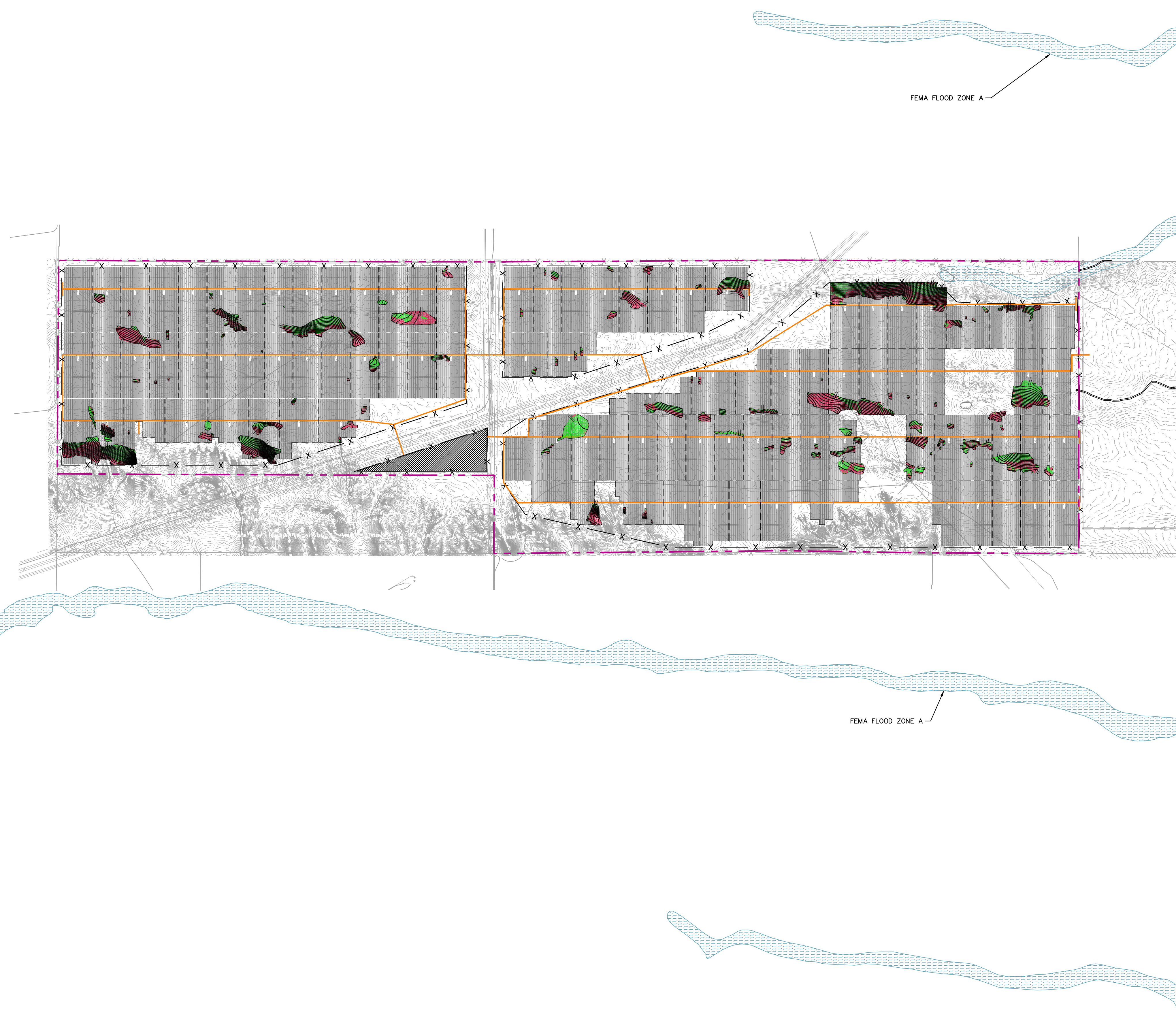

**GENERAL NOTES**

1. PHOTOVOLTAIC PANELS, INVERTERS, AND INTERCONNECTION EQUIPMENT LOCATIONS SHOWN FOR REFERENCE ONLY. DESIGN AND FINAL LAYOUT PER DRAWINGS BY ELECTRICAL AND STRUCTURAL ENGINEER.
2. ALL EXISTING ROADWAY SHOULDER AND DITCH SECTIONS SHALL REMAIN AS-IS, OR BE UPGRADED AS DETERMINED NECESSARY BY STATE/COUNTY/TOWNSHIP AT THE ENTRANCE INSTALLATION LOCATION.
3. RIGHT-OF-WAY LINES AND UTILITY EASEMENT BASED OFF ALTA PROVIDED BY ASCENT GEOMATICS SOLUTIONS, DATED 11/01/2023.
4. CHANGES TO EXISTING GROUND ELEVATIONS WITHIN THE JURISDICTIONAL LIMITS ARE NOT PERMITTED UNLESS SHOWN ON PLANS. CONTRACTOR SHALL ENSURE ANY DISTURBED AREA NOT DEPICTED ON PLANS IS RETURNED TO EXISTING GRADE AND STABILIZED NO LATER THAN 14 DAYS AFTER THE LAST CONSTRUCTION ACTIVITY OCCURRED IN THESE AREAS. ALL PROPOSED GRADING SHOWN HAS A BALANCED AMOUNT OF CUT AND FILL WITHIN THE IMMEDIATE AREA.

**GRADING NOTES**

1. DESIGN PARAMETERS FOR GRADING WERE 5% MAX NORTH SLOPE, 10% MAX EAST/WEST SLOPE, 15% SOUTH SLOPE, AND 15% ABSOLUTE SLOPE IN THE PV AREA AND A 24" REVEAL RANGE FOR PILES ALONG ANY ONE TRACKER.

**CUT-FILL FOR SITE**

LEASE AREA: 1,974.6 ACRES  
 FENCED AREA: 1,629.5 ACRES  
 GRADED AREA: 123.3 ACRES  
 CUT: 63,300 CUBIC YARDS  
 FILL: 83,200 CUBIC YARDS  
 NET: 20,000 (FILL) CUBIC YARDS

NOTE: THE QUANTITIES ABOVE ARE FOR REFERENCE ONLY. THE EARTHWORK QUANTITIES HAVE NOT BEEN FACTORED TO ACCOUNT FOR CHANGES IN VOLUME DUE TO BULKING, CLEARING, AND GRUBBING, OVER EXCAVATION AND RE-COMPACTION, AND CONSTRUCTION METHODS, NOR DO THEY ACCOUNT FOR SITE ENTRANCE GRADING, PAVEMENT SECTIONS, TOPSOIL STRIP AND RESPREAD, SLABS, SKIDS, FOOTINGS, ETC. EARTHWORK QUANTITIES DO NOT ENCOMPASS GRADING FOR EROSION CONTROL MEASURES.

THE CONTRACTOR SHALL RELY ON THEIR OWN ESTIMATES FOR BIDDING PURPOSES.

**LEGEND**

	PROJECT BOUNDARY
	PROPERTY LINE
	SECTION LINE
	EX. EASEMENT LINE
	EX. ROAD
	EX. OVERHEAD ELECTRIC
	EX. GAS LINE
	EX. FENCE
	EX. CONTOURS
	EX. FLOW (DIRECTION AND SLOPE)
	PR. FLOW (DIRECTION AND SLOPE)
	PR. SUBSTATION AND SWITCH YARD LOCATION
	EX. FEMA FLOOD ZONE A
	LIMITS OF DISTURBANCE
	PR. CONTOURS
	PR. GAME FENCE
	PR. GRAVEL ROAD
	PR. SOLAR ARRAY
	PR. GRADING AREA (FILL)
	PR. GRADING AREA (CUT)
	PR. INVERTER BLOCK LIMITS

 © 2023 KIMLEY-HORN AND ASSOCIATES, INC. GREENWOOD VILLAGE, COLORADO 80110 PHONE: (303) 228-2300 WWW.KIMLEY-HORN.COM	REVISIONS No. 1 10% SUBMITTAL No. 2 LARAMIE COUNTY SUBMISSION	DATE 12/05/2023 01/12/2024	BY AJH BMD
	SCALE: AS NOTED DESIGNED BY: BMD DRAWN BY: JCH CHECKED BY: AJH	PRELIMINARY - NOT FOR CONSTRUCTION	
PREPARED FOR: 	OVERALL SITE AND GRADING PLAN		
COWBOY SOLAR II LARAMIE COUNTY, WY	SHEET NUMBER C-400		
KHA PROJECT NO. 196580003			

