



Laramie County Consumer Fireworks Retail Sales Permit Application

Butler C

Type of Permit		<input checked="" type="checkbox"/> (\$2,500) Seasonal (up to 5 consecutive months)	<input type="checkbox"/> (\$3,800) Yearly	Fees are Non-refundable						
Previous Fireworks Permit Holder		<input checked="" type="checkbox"/> Applicant has previously been issued a fireworks permit and by signing below, Applicant swears that no changes or additions have been or will be made to the site and structure during this permit period. Please Sign								
Requested Effective Date		All Permits shall become valid upon the date of the approval unless otherwise requested. Request for specific effective dates must be approved by the Board of Commissioners. If you wish to request a specific effective date, please indicate here: - - 								
Applicant's Information	1	Applicant's Name: <u>Breanna Elliott</u> Permanent Business Address: <u>237 I-25 Service Rd. Cheyenne, WY 82007</u> Local Tel. No.: _____ Daytime Tel. No.: <u>720-363-1827</u> E-mail: <u>ameico@a.com</u>								
	2	Doing Business As: <u>Artillery World Fireworks</u>								
Type of Business and Owner or Officers' Names	3	<input checked="" type="checkbox"/> Sole Proprietor <input type="checkbox"/> Partnership* <input type="checkbox"/> Corporation* <input type="checkbox"/> LLC* <small>*If ownership is a partnership, corporation, or limited liability company, list names and addresses of all officers and owners. (attach additional pages if necessary)</small>								
		<table border="1" style="width: 100%;"> <thead> <tr> <th style="width: 50%;">Name</th> <th style="width: 50%;">Address</th> </tr> </thead> <tbody> <tr> <td><u>Breanna Elliott</u></td> <td><u>17086 W. 85th Lane Arvada, CO 80007</u></td> </tr> </tbody> </table>			Name	Address	<u>Breanna Elliott</u>	<u>17086 W. 85th Lane Arvada, CO 80007</u>		
	Name	Address								
<u>Breanna Elliott</u>	<u>17086 W. 85th Lane Arvada, CO 80007</u>									
4	<table border="1" style="width: 100%;"> <tr> <td style="width: 50%; text-align: center;"> <div style="border: 1px solid black; padding: 2px; display: inline-block;">2</div> <div style="border: 1px solid black; padding: 2px; display: inline-block;">2</div> <div style="border: 1px solid black; padding: 2px; display: inline-block;">5</div> <div style="border: 1px solid black; padding: 2px; display: inline-block;">3</div> </td> <td style="width: 50%; text-align: center;"> <u>02013113</u> <small>(attach copy of permit)</small> </td> </tr> </table>			<div style="border: 1px solid black; padding: 2px; display: inline-block;">2</div> <div style="border: 1px solid black; padding: 2px; display: inline-block;">2</div> <div style="border: 1px solid black; padding: 2px; display: inline-block;">5</div> <div style="border: 1px solid black; padding: 2px; display: inline-block;">3</div>	<u>02013113</u> <small>(attach copy of permit)</small>					
<div style="border: 1px solid black; padding: 2px; display: inline-block;">2</div> <div style="border: 1px solid black; padding: 2px; display: inline-block;">2</div> <div style="border: 1px solid black; padding: 2px; display: inline-block;">5</div> <div style="border: 1px solid black; padding: 2px; display: inline-block;">3</div>	<u>02013113</u> <small>(attach copy of permit)</small>									
Fireworks Business Information	5	Retail Name of Facility/Store: <u>Artillery World Fireworks</u>								
	6	Street Address: <u>237 I-25 Service Rd. BIG C</u> Legal Description: <u>Lot 2 Block 1 Terry Park</u> <small>Legal Description from the Assessor or County Planning Office</small>								
Dimensions of Building (If new building, submit site plan)	7	<u>40x75x30</u>								
Registered Agent (If applicant is a corporation)	8	Name: <u>Frank Elliott (Seasonal Sales)</u> Address: <u>3369 W. 62nd Ave Denver, CO 80221</u>								
Public Property and Liability Insurance Company Information	9	Name: <u>Britton Gallagher</u> Address: <u>One Cleveland Center, F130, Cleveland OH 44114</u> Policy Number: <u>518ML01699-231</u> <small>Certificate of Insurance in a minimum amount of \$1,000,000 must remain in effect during the term of the permit or permit shall be revoked. (attach copy of certificate)</small>								
Oath and Signature of Applicant	10	I hereby swear or affirm under penalty that ALL information on this application form is true and correct, that I am the applicant named herein, and that I have received, reviewed and understand the "Laramie County Consumer Fireworks Retail Sales Regulations" adopted January 8, 2019. I understand all approvals represent a commitment by me to carry out the operations of the fireworks operation as represented. I further understand the basis of the regulations and that the permit may be revoked. Any and all modifications to the "Approvals" must be coordinated through the Development Office at which time a determination will be made as to the need for an updated Site Plan map and/or additional Administrative or Board of County Commissioners review. I also understand the site will be examined during the final inspection for compliance with the "Approved Site Plan" and applicable regulations. If any of the information in this application changes, it is the responsibility of the applicant to notify the Laramie County Clerk of the change within five (5) working days of the change. Failure to comply with this notice provision may result in denial or revocation of the permit. NOTE: UNAPPROVED MODIFICATIONS TO THE SITE MAY PROHIBIT ISSUANCE OR RESULT IN REVOCATION OF FIREWORKS SALES PERMIT I agree on behalf of myself, my partnership, my limited liability company, my corporation and all assigns, employees and affiliates, to at all times abide by and be in compliance with the Laramie County Consumer Fireworks Retail Sales Regulations. Applicant's Signature Date <u>3/10/23</u> If a corporation, applicant must provide documentation to demonstrate authority to sign. Applicant's Printed Name <u>Breanna Elliott</u>								
Inspection Certification	11	The undersigned have inspected the applicant's site and found the same to be in compliance. <table style="width: 100%;"> <tr> <td style="width: 50%;">Fire Warden <u>Matthew Buhl</u></td> <td style="width: 50%;">Date <u>4-25-23</u></td> </tr> <tr> <td>Environmental Health <u>Johnny</u></td> <td>Date <u>4/25/23</u></td> </tr> <tr> <td>Planning <u>Justin</u></td> <td>Date <u>4-25-23</u></td> </tr> </table>			Fire Warden <u>Matthew Buhl</u>	Date <u>4-25-23</u>	Environmental Health <u>Johnny</u>	Date <u>4/25/23</u>	Planning <u>Justin</u>	Date <u>4-25-23</u>
Fire Warden <u>Matthew Buhl</u>	Date <u>4-25-23</u>									
Environmental Health <u>Johnny</u>	Date <u>4/25/23</u>									
Planning <u>Justin</u>	Date <u>4-25-23</u>									

Laramie County

Fireworks Stand Inspection

Date: 4/25/2023

Planning / Zoning
3966 Archer Parkway
633-4303

Fire Warden
3962 Archer Parkway
633-4335

Environmental Health
100 Central Ave.
633-4090

Business name: Artillery World

Owner: Breanna Elliott

Address: 237 I-25 Service Rd Bldg C

Phone: 720-329-2946

Permit #: _____ Yearly: _____ Seasonal: Yes

A. Zoning Requirements:

CB zone: _____ Site plan: _____ Site plan changes: _____
Admin approval: _____ Compliance Cert.: _____
Outside zoned boundaries: _____

B. Retail Sales permit #: 02013113

C. Sanitary Facilities:

- 1. Portable Toilets
 - a) Pumped and cleaned _____
 - b) Licensed pumper X
 - c) Removed within 2 weeks of closing X
- Permanent Facilities _____

D. Trash Containment

- 1. (1) metal trash container X
- 2. No fire danger or litter problem X

E. Stand / Storage Location

- 1. 60 feet from property boundary
(Grandfathered) New Regs X
- 2. 150 feet from petroleum storage/gas pumps X

F. Entry / Exit Doors

- 1. Two (2) public access doors –
Size – 3.0 feet wide by 6 feet 8 inches tall X
- 2. Separated from each other X
- 3. Doors swing to outside X
- 4. Clear of supplies / materials /etc X
- 5. Exit signs clearly visible above exit on interior X

G. Fire Extinguishers:

- | | |
|--|---|
| 1. Two (2) 5lb. 2-A, 10 BC dry Chemical type | X |
| 2. Displays current/dated inspection tag | X |

H. Fluorescent bulb covers in place	N/A - LED
-------------------------------------	-----------

I. Signage

- | | |
|---|---|
| 1. No Smoking – displayed correctly | X |
| 2. No Discharge – displayed correctly | X |
| 3. Sale under age – displayed correctly | X |
| 4. Extreme Danger – (if applicable) | X |
| 5. No spray painted retail / safety signs | X |

J. Storage units

- | | |
|---|-----------------|
| 1. Two (2) fire extinguishers | <u>X</u> |
| 2. Locked when not occupied | <u>X</u> |
| 3. 5 th wheel pinned or tires removed | <u>X</u> |
| 4. 75 feet from stand
(Grandfathered distance) | <u>New Regs</u> |

K. Grounds

- | | |
|---|---|
| 1. Grass trimmed to height of 2" for 75 feet from stand | X |
| 2. Clear of debris / trash | X |
| 3. Defined parking | X |

Comments: Provided management with Environmental health Department contact info; email Environmental Health with last septic tank pumping receipt.

Date: 4/25/2023 Time: 3:30pm

Inspectors:

_____(N/A)
Planning / Zoning



City / County Health



Fire Warden

Sales/Use Tax License No: 02013113 Business Start Date : 06/01/2022 Certificate Print Date: 05/04/2022

The vendor shown below has registered with the Department of Revenue and has been authorized to collect the sales/use tax imposed by the sales/use Tax Act of 1937, as amended and to furnish receipts therefore. This license shall be valid and effective until canceled or revoked and is not transferable.

Location: 237 I-25 SERVICE RD BLDGS A B C
CHEYENNE WY 82007-0000
UNITED STATES

Issued To: ARTILLERY WORLD
SEASONAL SALES INC
3369 W 62ND AVE
DENVER CO 80221-1907
UNITED STATES

Display Conspicuously at the Place of Business for Which Issued

Cut along this line to separate license certificate. Please retain the information below for your reference.

WYOMING SALES/USE TAX REPORTING INFORMATION

1. Your filing frequency is Monthly beginning: 6/1/2022. Quarterly filers will be setup on calendar quarter. If you are a quarterly filer, your first return may be for a portion of a calendar quarter.
2. You will receive your return approximately the first week of the month in which it is due. Example: MONTHLY filer: January return will be received first half of February and it must be post marked on or before the last day of February. QUARTERLY filers: January, February, and March returns will be received first half of April and must be post marked on or before the last day of April.
3. Failure to receive a return from the Department of Revenue does not relieve you from the responsibility of filing and paying the tax due on or before the due date. Returns must be filed even if no sales were made or any tax due.
4. The postmark date determines the timeliness of your return. Returns with a late postmark are subject to penalty and interest.
5. Please notify the Excise Tax Division at the Cheyenne Office in writing if there is a change of address or ownership. Be sure to include your Wyoming Sales/Use tax license number on any correspondence and/or remittance sent to the Department to ensure timely processing.



CERTIFICATE OF LIABILITY INSURANCE

DATE (MM/DD/YYYY)

3/10/2023

THIS CERTIFICATE IS ISSUED AS A MATTER OF INFORMATION ONLY AND CONFERS NO RIGHTS UPON THE CERTIFICATE HOLDER. THIS CERTIFICATE DOES NOT AFFIRMATIVELY OR NEGATIVELY AMEND, EXTEND OR ALTER THE COVERAGE AFFORDED BY THE POLICIES BELOW. THIS CERTIFICATE OF INSURANCE DOES NOT CONSTITUTE A CONTRACT BETWEEN THE ISSUING INSURER(S), AUTHORIZED REPRESENTATIVE OR PRODUCER, AND THE CERTIFICATE HOLDER.

IMPORTANT: If the certificate holder is an ADDITIONAL INSURED, the policy(ies) must be endorsed. If SUBROGATION IS WAIVED, subject to the terms and conditions of the policy, certain policies may require an endorsement. A statement on this certificate does not confer rights to the certificate holder in lieu of such endorsement(s).

PRODUCER Britton Gallagher One Cleveland Center, Floor 30 1375 East 9th Street Cleveland OH 44114	CONTACT NAME:		
	PHONE (A/C No. Ext): 216-658-7100	FAX (A/C No): 216-658-7101	
INSURED Jake's Fireworks Inc. 1500 E 27th Terr. Pittsburg KS 66762	INSURER(S) AFFORDING COVERAGE		NAIC #
	INSURER A: Everest Indemnity Insurance Co.		10851
	INSURER B: Arch Speciality Ins Co		21199
	INSURER C:		
	INSURER D:		
	INSURER E:		
INSURER F:			

COVERAGES

CERTIFICATE NUMBER: 1545871551

REVISION NUMBER:

THIS IS TO CERTIFY THAT THE POLICIES OF INSURANCE LISTED BELOW HAVE BEEN ISSUED TO THE INSURED NAMED ABOVE FOR THE POLICY PERIOD INDICATED. NOTWITHSTANDING ANY REQUIREMENT, TERM OR CONDITION OF ANY CONTRACT OR OTHER DOCUMENT WITH RESPECT TO WHICH THIS CERTIFICATE MAY BE ISSUED OR MAY PERTAIN, THE INSURANCE AFFORDED BY THE POLICIES DESCRIBED HEREIN IS SUBJECT TO ALL THE TERMS, EXCLUSIONS AND CONDITIONS OF SUCH POLICIES. LIMITS SHOWN MAY HAVE BEEN REDUCED BY PAID CLAIMS.

INSR LTR	TYPE OF INSURANCE	ADDL INSR	SUBR WVD	POLICY NUMBER	POLICY EFF (MM/DD/YYYY)	POLICY EXP (MM/DD/YYYY)	LIMITS
A	GENERAL LIABILITY <input checked="" type="checkbox"/> COMMERCIAL GENERAL LIABILITY <input type="checkbox"/> CLAIMS-MADE <input checked="" type="checkbox"/> OCCUR GEN'L AGGREGATE LIMIT APPLIES PER: <input type="checkbox"/> POLICY <input type="checkbox"/> PROJECT <input checked="" type="checkbox"/> LOC			S18ML01699-231	2/15/2023	2/15/2024	EACH OCCURRENCE \$ 1,000,000 DAMAGE TO RENTED PREMISES (Ea occurrence) \$ 500,000 MED EXP (Any one person) \$ PERSONAL & ADV INJURY \$ 1,000,000 GENERAL AGGREGATE \$ 2,000,000 PRODUCTS - COMPIOP AGG \$ 2,000,000 \$
	AUTOMOBILE LIABILITY <input type="checkbox"/> ANY AUTO <input type="checkbox"/> ALL OWNED AUTOS <input type="checkbox"/> HIRED AUTOS <input type="checkbox"/> SCHEDULED AUTOS <input type="checkbox"/> NON-OWNED AUTOS						COMBINED SINGLE LIMIT (Ea accident) \$ BODILY INJURY (Per person) \$ BODILY INJURY (Per accident) \$ PROPERTY DAMAGE (Per accident) \$ \$
B	UMBRELLA LIAB <input checked="" type="checkbox"/> OCCUR <input checked="" type="checkbox"/> EXCESS LIAB <input type="checkbox"/> CLAIMS-MADE DED RETENTIONS			UXP1037038-03	2/15/2023	2/15/2024	EACH OCCURRENCE \$ 1,000,000 AGGREGATE \$ 1,000,000 \$
	WORKERS COMPENSATION AND EMPLOYERS' LIABILITY ANY PROPRIETOR/PARTNER/EXECUTIVE OFFICER/MEMBER EXCLUDED? (Mandatory in NH) If yes, describe under DESCRIPTION OF OPERATIONS below	Y/N	N/A				WC STATUTORY LIMITS OTH-ER E.L. EACH ACCIDENT \$ E.L. DISEASE - EA EMPLOYEE \$ E.L. DISEASE - POLICY LIMIT \$

DESCRIPTION OF OPERATIONS / LOCATIONS / VEHICLES (Attach ACORD 101, Additional Remarks Schedule, if more space is required)

Additional Insured extension of coverage is provided by above referenced General Liability policy where required by written agreement.

Sales Location: 237 I-25 Service Road Building C, Cheyenne WY, 82007

Land Owner: Breanna Elliott; 17076 W. 85th Lane, Arvada CO, 80007

Seasonal Sales, Breanna Elliott; 17076 W. 85th Lane, Arvada CO, 80007

Term: February 15, 2023 through February 14, 2024

The certificate holder and the above listed are additional insureds with respects to general liability policy as required by written contract.

CERTIFICATE HOLDER**CANCELLATION**

Artillery World
Breanna Elliott
17076 W. 85th Lane
Arvada CO 80007

SHOULD ANY OF THE ABOVE DESCRIBED POLICIES BE CANCELLED BEFORE THE EXPIRATION DATE THEREOF, NOTICE WILL BE DELIVERED IN ACCORDANCE WITH THE POLICY PROVISIONS.

AUTHORIZED REPRESENTATIVE

CONSUMER FIREWORKS SALES AGREEMENT

This Invoice and Sales Agreement establishes the terms and conditions that govern the sales of consumer fireworks (DOT 1.4G; UN 0336) to Purchaser by Jake's Fireworks Inc., a Kansas Corporation or Far East Imports, Inc., a Kansas Corporation (Jake's or Far East). It is understood that Jake's and Far East are not manufacturers of consumer fireworks, and import and distribute consumer fireworks in the United States. This Sales Agreement evidences the parties' entire agreement, and may be modified only by written agreement. * Previous verbal agreements are not enforceable. All price sheet quotes are cash prices and FOB Pittsburg, Kansas. Freight charges must be prepaid prior to shipment. Should Purchaser fail to make payment as required, refuse delivery, or otherwise breach this agreement, Jake's or Far East may recover both actual damages, interest at the rate of 18% per annum on any unpaid balance, consequential damages and all costs and expenses including collection fees, court costs, and attorney's fees. The Purchaser consents this Agreement will be governed by the laws of the State of Kansas, and that Kansas will have exclusive jurisdiction over this agreement.

The parties agree that as a condition to Purchaser buying its fireworks products from Jake's or Far East that Jake's must issue Purchaser a Certificate of Insurance as an Additional Insured for each location requested in writing by Purchaser. Any entity or individual named on the Certificate of Insurance will be an Additional Insured as required by contract with the Purchaser. The Parties further agree that Jake's or Far East may charge an administrative fee for the processing and issuing of each Certificate of Insurance.

Upon delivery, the purchaser must inspect the ordered products, and all claims for discrepancies, shortages, and/or damages must be made in writing within three (3) calendar days of delivery or all such claims are waived. You must also send in pictures of the damaged merchandise with the written damage notification. Damages and shortages are subject to approval by Jake's or Far East.

The purchaser is solely responsible for compliance with all local, state, and federal laws. This transaction is a wholesale commercial transaction between knowledgeable merchants. The Purchaser acknowledges that fireworks ordered are not sold on consignment or approval and are not returnable. This Agreement constitutes no joint venture or partnership. Nor will the Purchaser be the agent, dealer, or representative of Jake's Fireworks, Inc. The Purchaser is an independent merchant and is buying the product for resale.

If Purchaser is picking up the ordered items at a Jake's facility purchaser should contact the Jake's facility at least 48 hours in advance and arrange the pickup. If such notice is not provided the order may not be ready for delivery when purchaser arrives.

Date: 4/19/2025

Purchaser

Breanna Elliott

Print Name

Breanna Elliott

Signature

Jake's or Far East

[Signature]

Title: President



LEGEND

① SETBACK LINE (LOW RESIDENTIAL) IN ALABAMA CAP
 ② SETBACK LINE (MEDIUM DENSITY RESIDENTIAL) IN ALABAMA CAP
 ③ FLOOD HAZARD CAPLES 100
 ④ FLOOD HAZARD 100 R/W MOUNTAIN
 ⑤ DRAINAGE POST
 ⑥ DRAINAGE UTILITY POLE
 ⑦ EXISTING CURB WIRE
 ⑧ EXISTING OVERHEAD ELECTRIC WIRE
 ⑨ EXISTING 12" WATER MAIN
 ⑩ EXISTING 18" WATER MAIN
 ⑪ EXISTING 24" WATER MAIN
 ⑫ EXISTING 30" WATER MAIN
 ⑬ EXISTING 36" WATER MAIN
 ⑭ EXISTING 42" WATER MAIN
 ⑮ EXISTING 48" WATER MAIN
 ⑯ EXISTING 54" WATER MAIN
 ⑰ EXISTING 60" WATER MAIN
 ⑱ EXISTING 66" WATER MAIN
 ⑲ EXISTING 72" WATER MAIN
 ⑳ EXISTING 78" WATER MAIN
 ㉑ EXISTING 84" WATER MAIN
 ㉒ EXISTING 90" WATER MAIN
 ㉓ EXISTING 96" WATER MAIN
 ㉔ EXISTING 102" WATER MAIN
 ㉕ EXISTING 108" WATER MAIN
 ㉖ EXISTING 114" WATER MAIN
 ㉗ EXISTING 120" WATER MAIN
 ㉘ EXISTING 126" WATER MAIN
 ㉙ EXISTING 132" WATER MAIN
 ㉚ EXISTING 138" WATER MAIN
 ㉛ EXISTING 144" WATER MAIN
 ㉜ EXISTING 150" WATER MAIN
 ㉝ EXISTING 156" WATER MAIN
 ㉞ EXISTING 162" WATER MAIN
 ㉟ EXISTING 168" WATER MAIN
 ㊱ EXISTING 174" WATER MAIN
 ㊲ EXISTING 180" WATER MAIN
 ㊳ EXISTING 186" WATER MAIN
 ㊴ EXISTING 192" WATER MAIN
 ㊵ EXISTING 198" WATER MAIN
 ㊶ EXISTING 204" WATER MAIN
 ㊷ EXISTING 210" WATER MAIN
 ㊸ EXISTING 216" WATER MAIN
 ㊹ EXISTING 222" WATER MAIN
 ㊺ EXISTING 228" WATER MAIN
 ㊻ EXISTING 234" WATER MAIN
 ㊼ EXISTING 240" WATER MAIN
 ㊽ EXISTING 246" WATER MAIN
 ㊾ EXISTING 252" WATER MAIN
 ㊿ EXISTING 258" WATER MAIN
 ① EXISTING 264" WATER MAIN
 ② EXISTING 270" WATER MAIN
 ③ EXISTING 276" WATER MAIN
 ④ EXISTING 282" WATER MAIN
 ⑤ EXISTING 288" WATER MAIN
 ⑥ EXISTING 294" WATER MAIN
 ⑦ EXISTING 300" WATER MAIN
 ⑧ EXISTING 306" WATER MAIN
 ⑨ EXISTING 312" WATER MAIN
 ⑩ EXISTING 318" WATER MAIN
 ⑪ EXISTING 324" WATER MAIN
 ⑫ EXISTING 330" WATER MAIN
 ⑬ EXISTING 336" WATER MAIN
 ⑭ EXISTING 342" WATER MAIN
 ⑮ EXISTING 348" WATER MAIN
 ⑯ EXISTING 354" WATER MAIN
 ⑰ EXISTING 360" WATER MAIN
 ⑱ EXISTING 366" WATER MAIN
 ⑲ EXISTING 372" WATER MAIN
 ⑳ EXISTING 378" WATER MAIN
 ㉑ EXISTING 384" WATER MAIN
 ㉒ EXISTING 390" WATER MAIN
 ㉓ EXISTING 396" WATER MAIN
 ㉔ EXISTING 402" WATER MAIN
 ㉕ EXISTING 408" WATER MAIN
 ㉖ EXISTING 414" WATER MAIN
 ㉗ EXISTING 420" WATER MAIN
 ㉘ EXISTING 426" WATER MAIN
 ㉙ EXISTING 432" WATER MAIN
 ㉚ EXISTING 438" WATER MAIN
 ㉛ EXISTING 444" WATER MAIN
 ㉜ EXISTING 450" WATER MAIN
 ㉝ EXISTING 456" WATER MAIN
 ㉞ EXISTING 462" WATER MAIN
 ㉟ EXISTING 468" WATER MAIN
 ㊱ EXISTING 474" WATER MAIN
 ㊲ EXISTING 480" WATER MAIN
 ㊳ EXISTING 486" WATER MAIN
 ㊴ EXISTING 492" WATER MAIN
 ㊵ EXISTING 498" WATER MAIN
 ㊶ EXISTING 504" WATER MAIN
 ㊷ EXISTING 510" WATER MAIN
 ㊸ EXISTING 516" WATER MAIN
 ㊹ EXISTING 522" WATER MAIN
 ㊺ EXISTING 528" WATER MAIN
 ㊻ EXISTING 534" WATER MAIN
 ㊼ EXISTING 540" WATER MAIN
 ㊽ EXISTING 546" WATER MAIN
 ㊾ EXISTING 552" WATER MAIN
 ㊿ EXISTING 558" WATER MAIN
 ① EXISTING 564" WATER MAIN
 ② EXISTING 570" WATER MAIN
 ③ EXISTING 576" WATER MAIN
 ④ EXISTING 582" WATER MAIN
 ⑤ EXISTING 588" WATER MAIN
 ⑥ EXISTING 594" WATER MAIN
 ⑦ EXISTING 600" WATER MAIN
 ⑧ EXISTING 606" WATER MAIN
 ⑨ EXISTING 612" WATER MAIN
 ⑩ EXISTING 618" WATER MAIN
 ⑪ EXISTING 624" WATER MAIN
 ⑫ EXISTING 630" WATER MAIN
 ⑬ EXISTING 636" WATER MAIN
 ⑭ EXISTING 642" WATER MAIN
 ⑮ EXISTING 648" WATER MAIN
 ⑯ EXISTING 654" WATER MAIN
 ⑰ EXISTING 660" WATER MAIN
 ⑱ EXISTING 666" WATER MAIN
 ⑲ EXISTING 672" WATER MAIN
 ⑳ EXISTING 678" WATER MAIN
 ㉑ EXISTING 684" WATER MAIN
 ㉒ EXISTING 690" WATER MAIN
 ㉓ EXISTING 696" WATER MAIN
 ㉔ EXISTING 702" WATER MAIN
 ㉕ EXISTING 708" WATER MAIN
 ㉖ EXISTING 714" WATER MAIN
 ㉗ EXISTING 720" WATER MAIN
 ㉘ EXISTING 726" WATER MAIN
 ㉙ EXISTING 732" WATER MAIN
 ㉚ EXISTING 738" WATER MAIN
 ㉛ EXISTING 744" WATER MAIN
 ㉜ EXISTING 750" WATER MAIN
 ㉝ EXISTING 756" WATER MAIN
 ㉞ EXISTING 762" WATER MAIN
 ㉟ EXISTING 768" WATER MAIN
 ㊱ EXISTING 774" WATER MAIN
 ㊲ EXISTING 780" WATER MAIN
 ㊳ EXISTING 786" WATER MAIN
 ㊴ EXISTING 792" WATER MAIN
 ㊵ EXISTING 798" WATER MAIN
 ㊶ EXISTING 804" WATER MAIN
 ㊷ EXISTING 810" WATER MAIN
 ㊸ EXISTING 816" WATER MAIN
 ㊹ EXISTING 822" WATER MAIN
 ㊺ EXISTING 828" WATER MAIN
 ㊻ EXISTING 834" WATER MAIN
 ㊼ EXISTING 840" WATER MAIN
 ㊽ EXISTING 846" WATER MAIN
 ㊾ EXISTING 852" WATER MAIN
 ㊿ EXISTING 858" WATER MAIN
 ① EXISTING 864" WATER MAIN
 ② EXISTING 870" WATER MAIN
 ③ EXISTING 876" WATER MAIN
 ④ EXISTING 882" WATER MAIN
 ⑤ EXISTING 888" WATER MAIN
 ⑥ EXISTING 894" WATER MAIN
 ⑦ EXISTING 900" WATER MAIN
 ⑧ EXISTING 906" WATER MAIN
 ⑨ EXISTING 912" WATER MAIN
 ⑩ EXISTING 918" WATER MAIN
 ⑪ EXISTING 924" WATER MAIN
 ⑫ EXISTING 930" WATER MAIN
 ⑬ EXISTING 936" WATER MAIN
 ⑭ EXISTING 942" WATER MAIN
 ⑮ EXISTING 948" WATER MAIN
 ⑯ EXISTING 954" WATER MAIN
 ⑰ EXISTING 960" WATER MAIN
 ⑱ EXISTING 966" WATER MAIN
 ⑲ EXISTING 972" WATER MAIN
 ⑳ EXISTING 978" WATER MAIN
 ㉑ EXISTING 984" WATER MAIN
 ㉒ EXISTING 990" WATER MAIN
 ㉓ EXISTING 996" WATER MAIN
 ㉔ EXISTING 1002" WATER MAIN
 ㉕ EXISTING 1008" WATER MAIN
 ㉖ EXISTING 1014" WATER MAIN
 ㉗ EXISTING 1020" WATER MAIN
 ㉘ EXISTING 1026" WATER MAIN
 ㉙ EXISTING 1032" WATER MAIN
 ㉚ EXISTING 1038" WATER MAIN
 ㉛ EXISTING 1044" WATER MAIN
 ㉜ EXISTING 1050" WATER MAIN
 ㉝ EXISTING 1056" WATER MAIN
 ㉞ EXISTING 1062" WATER MAIN
 ㉟ EXISTING 1068" WATER MAIN
 ㊱ EXISTING 1074" WATER MAIN
 ㊲ EXISTING 1080" WATER MAIN
 ㊳ EXISTING 1086" WATER MAIN
 ㊴ EXISTING 1092" WATER MAIN
 ㊵ EXISTING 1098" WATER MAIN
 ㊶ EXISTING 1104" WATER MAIN
 ㊷ EXISTING 1110" WATER MAIN
 ㊸ EXISTING 1116" WATER MAIN
 ㊹ EXISTING 1122" WATER MAIN
 ㊺ EXISTING 1128" WATER MAIN
 ㊻ EXISTING 1134" WATER MAIN
 ㊼ EXISTING 1140" WATER MAIN
 ㊽ EXISTING 1146" WATER MAIN
 ㊾ EXISTING 1152" WATER MAIN
 ㊿ EXISTING 1158" WATER MAIN
 ① EXISTING 1164" WATER MAIN
 ② EXISTING 1170" WATER MAIN
 ③ EXISTING 1176" WATER MAIN
 ④ EXISTING 1182" WATER MAIN
 ⑤ EXISTING 1188" WATER MAIN
 ⑥ EXISTING 1194" WATER MAIN
 ⑦ EXISTING 1200" WATER MAIN
 ⑧ EXISTING 1206" WATER MAIN
 ⑨ EXISTING 1212" WATER MAIN
 ⑩ EXISTING 1218" WATER MAIN
 ⑪ EXISTING 1224" WATER MAIN
 ⑫ EXISTING 1230" WATER MAIN
 ⑬ EXISTING 1236" WATER MAIN
 ⑭ EXISTING 1242" WATER MAIN
 ⑮ EXISTING 1248" WATER MAIN
 ⑯ EXISTING 1254" WATER MAIN
 ⑰ EXISTING 1260" WATER MAIN
 ⑱ EXISTING 1266" WATER MAIN
 ⑲ EXISTING 1272" WATER MAIN
 ⑳ EXISTING 1278" WATER MAIN
 ㉑ EXISTING 1284" WATER MAIN
 ㉒ EXISTING 1290" WATER MAIN
 ㉓ EXISTING 1296" WATER MAIN
 ㉔ EXISTING 1302" WATER MAIN
 ㉕ EXISTING 1308" WATER MAIN
 ㉖ EXISTING 1314" WATER MAIN
 ㉗ EXISTING 1320" WATER MAIN
 ㉘ EXISTING 1326" WATER MAIN
 ㉙ EXISTING 1332" WATER MAIN
 ㉚ EXISTING 1338" WATER

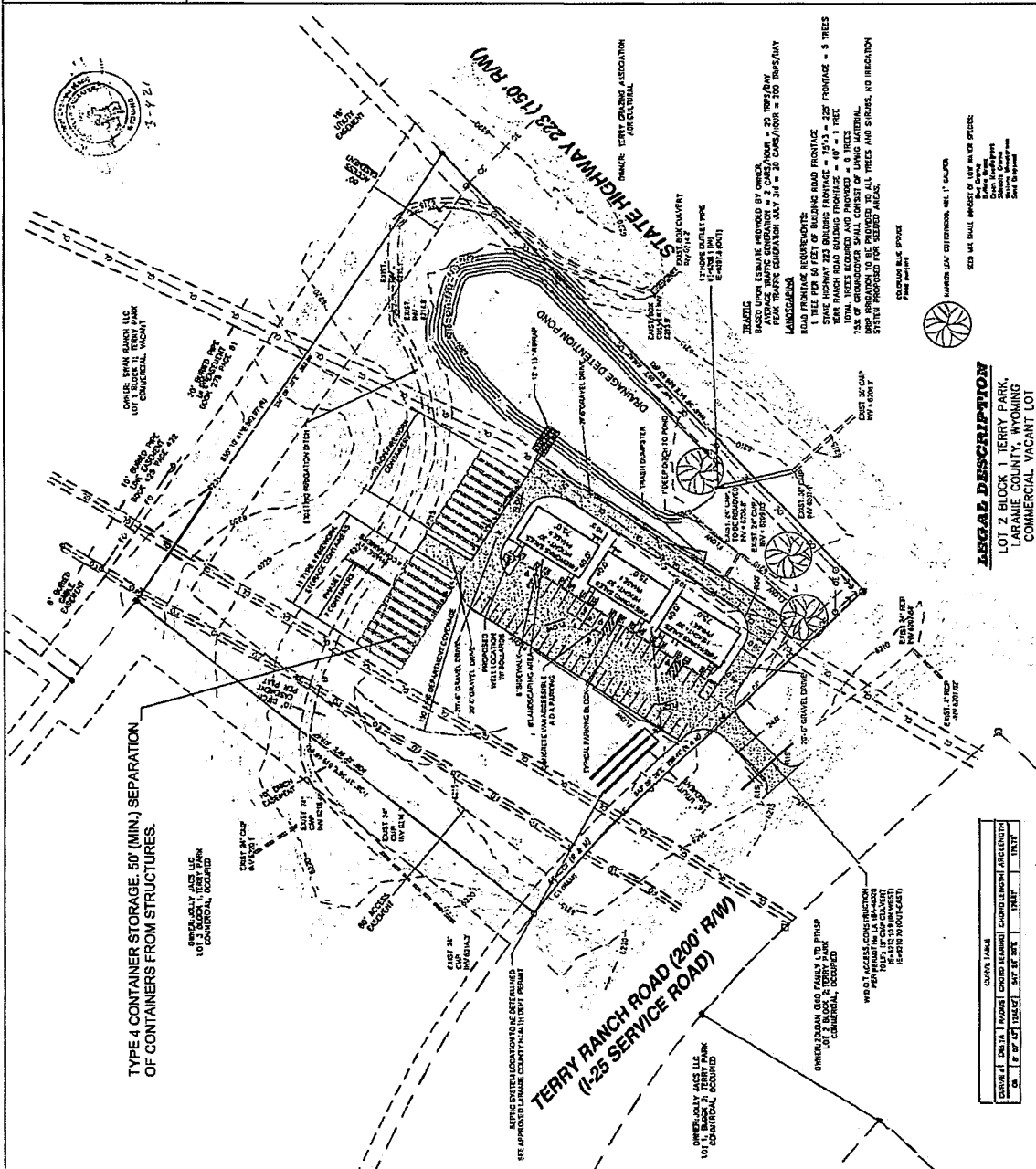



TAMMY L. DEISCH
LARAMIE COUNTY Treasurer
MISCELLANEOUS RECEIPT

*** ORIGINAL RECEIPT ***

Misc Receipt Nbr: 83990

Trans Date: 04/26/2023

Received from/Description:
SEASONAL SALES INC

On Account Of:
SEASONAL SALES FIREWORKS PERMIT
SEASONAL FIREWORKS
#1136

Entered by: judith

Batch: 20230426-000594

Amount: 2,500.00

Payment Type	Doc#	Description	Amount
CHECK	1136	SEASONAL SALES INC	2,500.00
TOTAL:			2,500.00