

NEW OR TRANSFER LIQUOR LICENSE OR PERMIT APPLICATION

FOR LIQUOR DIVISION USE ONLY		
Customer #:	_____	
Trf from:	_____	
Reviewer:	Initials	Date
Agent:	_____	____/____/____
Mgr:	_____	____/____/____

To be completed by City/County Clerk

License Fees
 Annual Fee: \$ _____
 Prorated Fee: \$ 167.76
 Transfer Fee: \$ _____
 Publishing Fee: \$ 100.00

Local License #: _____
 Date filed with clerk: 03 / 25 / 22
 Advertising Dates: (2 Weeks) March 31, 2022 & April 7, 2022
 Hearing Date: 04 / 19 / 22

Publishing Fee Direct Billed to Applicant:

License Term: 04 / 19 / 22 Through 06 / 30 / 22
Month Day Year Month Day Year

LICENSING AUTHORITY: Begin publishing promptly. As W.S. 12-4-104(d) specifies: **NO LICENSING AUTHORITY SHALL APPROVE OR DENY THE APPLICATION UNTIL THE LIQUOR DIVISION HAS CERTIFIED THE APPLICATION IS COMPLETE.**

Applicant: Delancey Enterprises, LLC
 Trade/Business Name (dba): Hell on Wheels Package Liquors
 Building to be licensed/Building Address: 1806 Torrington Rd
Number & Street
Cheyenne WY 8209 Laramie
City State Zip County
 Local Mailing Address: Same as above
Number & Street or P.O. Box
City State Zip
 Local Business Telephone Number: (307) 331-2115 Fax Number: ()
 Business E-Mail Address: cldelancey@gmail.com

FILING FOR

- NEW LICENSE
- TRANSFER OF LOCATION

FILING IN (CHOOSE ONLY ONE)

- CITY OF: _____
- COUNTY OF: Laramie

FILING AS (CHOOSE ONLY ONE)

- INDIVIDUAL
- PARTNERSHIP
- LP/LLP
- LLC
- CORPORATION
- LTD PARTNERSHIP
- ORGANIZATION
- OTHER _____

- TRANSFER OWNERSHIP
- ASSIGNMENT LETTER ATTACHED

FORMERLY HELD BY: _____

TYPE OF LICENSE OR PERMIT (CHOOSE ONLY ONE)

RETAIL LIQUOR LICENSE

- ON-PREMISE ONLY (BAR)
- OFF-PREMISE ONLY (PACKAGE STORE)
- COMBINATION ON/OFF PREMISE (BOTH BAR & PACKAGE STORE)

- RESTAURANT LIQUOR LICENSE
- BAR AND GRILL LIQUOR LICENSE
- RESORT LIQUOR LICENSE

LIMITED RETAIL LIQUOR LICENSE (CLUB)

- VETERANS CLUB
- FRATERNAL CLUB
- GOLF CLUB
- SOCIAL CLUB

- MICROBREWERY PERMIT
- WINERY PERMIT
- DISTILLERY SATELLITE PERMIT
- WINERY SATELLITE PERMIT
- COUNTY MALT BEVERAGE PERMIT
- SPECIAL MALT BEVERAGE PERMIT

SPECIAL DESIGNATIONS (CHOOSE ONLY ONE)

- GOLF CLUB
- GUEST RANCH
- RESORT

To Assist the Liquor Division with scheduling inspections: **OPERATIONAL STATUS**

- FULL TIME (e.g. Jan through Dec) (specify months of operation) from _____ to _____
- SEASONAL/PART-TIME DAYS OF WEEK (e.g. Mon through Sat) from _____ to _____
- NON-OPERATIONAL/PARKED under construction HOURS OF OPERATION (e.g. 10a - 2a) from _____ to _____

ALL APPLICANTS MUST COMPLETE QUESTIONS 1- 4

1. BUILDING OWNERSHIP: Does the applicant? W.S. 12-4-103(a)(iii)

- (a) **OWN** the licensed building? YES (own)
- (b) **LEASE** the licensed building? (Lease must be through the term of the liquor license) YES (lease)

If Yes, please submit a copy of the lease and indicate:

- (i) When the lease expires, located on page _____ paragraph _____ of lease.
- (ii) Where the **Sales** provision for alcoholic or malt beverages is located, on page _____ paragraph _____ of lease.
(MUST contain a provision for SALE OF ALCOHOLIC or MALT BEVERAGES.)

2. To operate your liquor business, have you assigned, leased, transferred or contracted with any other person (entity) to operate and assert total or partial control of the license and the licensed building? W.S. 12-4-601(b)

YES NO

3. Does any manufacturer, brewer, rectifier, wholesaler, or through a subsidiary affiliate, officer, director or member of any such firm: W.S. 12-5-401, 12-5-402, 12-5-403

- (a) Hold any interest in the license applied for? YES NO
- (b) Furnish by way of loan or any other money or financial assistance for purposes hereof in your business? YES NO
- (c) Furnish, give, rent or loan any equipment, fixtures, interior decorations or signs other than standard brewery or manufacturer's signs? YES NO
- (d) If you answered **YES** to any of the above, explain fully and submit any documents in connection there within:

4. Does the applicant have any interest or intent to acquire an interest in any other liquor license issued by this licensing authority? W.S. 12-4-103(b)

YES NO

If "YES", explain: _____

5. BAR AND GRILL LICENSE OR RESTAURANT LICENSE:

Have you submitted a valid food service permit or application? W.S. 12-4-413(a)

YES NO

6. RESORT LICENSE:

Does the resort complex:

- (a) Have an actual valuation of at least one million dollars, or have you committed or expended at least one million dollars (\$1,000,000.00) on the complex, excluding the value of the land? W.S. 12-4-401(b)(i) YES NO
- (b) Include a restaurant and a convention facility which will seat at least one hundred (100) persons? W.S. 12-4-401(b)(ii) YES NO
- (c) Include motel, hotel or privately owned condominium, town house or home accommodations approved for short term occupancy with at least one hundred (100) sleeping rooms? W.S. 12-4-401(b)(iii) YES NO
- (d) If no on question (c), have a ski resort facility open to the general public in which you have committed or expended not less than 10 million dollars (\$10,000,000.00)? W.S. 12-4-401(b)(iv) YES NO
- (e) Are you contracting/leasing the food and beverage services? W.S. 12-4-403(b)
 - 1. If Yes, have you submitted a copy of the food and beverage contract/lease? YES NO

7. MICROBREWERY LICENSE:

(a) Do you self distribute your products? W.S. 12-2-201(a)

YES NO

(Requires wholesale malt beverage license with the Liquor Division)

8. LIMITED RETAIL (CLUB) LICENSE:

FRATERNAL CLUBS W.S. 12-1-101(a)(iii)(B)

- (a) Has the fraternal organization been actively operating in at least thirty-six (36) states? YES NO
- (b) Has the fraternal organization been actively in existence for at least twenty (20) years? YES NO

9. LIMITED RETAIL (CLUB) LICENSE:

VETERANS CLUBS W.S. 12-1-101(a)(iii)(A):

- (a) Does the Veteran's organization hold a charter by the Congress of the United States? YES NO
- (b) Is the membership of the Veteran's organization comprised only of Veterans and its duly organized auxiliary? YES NO

10. LIMITED RETAIL (CLUB) LICENSE:

GOLF CLUBS W.S. 12-1-101(a)(iii)(D)/W.S. 12-4-301(e):

- (a) Do you have more than fifty (50) bona fide members? YES NO
- (b) Do you own, maintain, or operate a bona fide golf course together with clubhouse? YES NO
- (c) Are you a political subdivision of the state that owns, maintains, or operates a golf course? YES NO
 - 1. Are you contracting/leasing the food and beverage services? W.S. 12-5-201(g) YES NO
 - 2. If Yes, have you submitted a copy of the food and beverage contract/lease? YES NO

11. LIMITED RETAIL (CLUB) LICENSE:

SOCIAL CLUBS W.S. 12-1-101(a)(iii)(E)/W.S. 12-4-301(b):

- (a) Do you have more than one hundred (100) bona fide members who are residents of the county in which the club is located? YES NO
- (b) Is the club incorporated and operating solely as a nonprofit organization under the laws of this state? YES NO
- (c) Is the club qualified as a tax exempt organization under the Internal Revenue Service? YES NO
- (d) Has the club been in continuous operation for a period of not less than one (1) year? YES NO
- (e) Has the club received twenty-five dollars (\$25.00) from each bona fide member as Recorded by the secretary of the club and are club members at the time of this application in good standing by having paid at least one (1) full year in dues? YES NO
- (f) Does the club hold quarterly meetings and have an actively engaged membership carrying out the objectives of the club? YES NO
- (g) Have you filed a true copy of your bylaws with this application? YES NO
- (h) Has at least fifty one percent (51%) of the membership signed a petition indicating a desire to secure a Limited Retail Liquor License? (Petition Attached) YES NO

12. If applicant is filing as an Individual, Partnership or Club: W.S. 12-4-102(a)(ii) & (iii)

Each individual, partner or club officer must complete the box below.

True and Correct Name	Date of Birth	Residence Address No. & Street City, State & Zip DO NOT LIST PO BOXES	Residence Phone Number	Have you been a DOMICILED resident for at least 1 year and not claimed residence in any other state in the last year?	Have you been Convicted of a Felony Violation?	Have you been Convicted of a Violation Relating to Alcoholic Liquor or Malt Beverages?
				YES <input type="checkbox"/> NO <input type="checkbox"/>	YES <input type="checkbox"/> NO <input type="checkbox"/>	YES <input type="checkbox"/> NO <input type="checkbox"/>
				YES <input type="checkbox"/> NO <input type="checkbox"/>	YES <input type="checkbox"/> NO <input type="checkbox"/>	YES <input type="checkbox"/> NO <input type="checkbox"/>
				YES <input type="checkbox"/> NO <input type="checkbox"/>	YES <input type="checkbox"/> NO <input type="checkbox"/>	YES <input type="checkbox"/> NO <input type="checkbox"/>
				YES <input type="checkbox"/> NO <input type="checkbox"/>	YES <input type="checkbox"/> NO <input type="checkbox"/>	YES <input type="checkbox"/> NO <input type="checkbox"/>
				YES <input type="checkbox"/> NO <input type="checkbox"/>	YES <input type="checkbox"/> NO <input type="checkbox"/>	YES <input type="checkbox"/> NO <input type="checkbox"/>
				YES <input type="checkbox"/> NO <input type="checkbox"/>	YES <input type="checkbox"/> NO <input type="checkbox"/>	YES <input type="checkbox"/> NO <input type="checkbox"/>
				YES <input type="checkbox"/> NO <input type="checkbox"/>	YES <input type="checkbox"/> NO <input type="checkbox"/>	YES <input type="checkbox"/> NO <input type="checkbox"/>

(If more information is required, list on a separate piece of paper and attach to this application.)

13. If the applicant is a Corporation, Limited Liability Company, Limited Liability Partnership or Limited Partnership: W.S. 12-4-102(a)(iv) & (v)

Each stockholder holding, either jointly or severally, ten percent (10%) or more of the outstanding and issued capital stock of the corporation, limited liability company, limited liability partnership, or limited partnership, **and every officer, and every director** must complete the box below.

True and Correct Name	Date of Birth	Residence Address No. & Street City, State & Zip DO NOT LIST PO BOXES	Residence Phone Number	No. of Years in Corp or LLC	% of Corporate Stock Held	Have you been Convicted of a Felony Violation?	Have you been Convicted of a Violation Relating to Alcoholic Liquor or Malt Beverages?
David Delaney	1/11/1971	1806 Tomington Rd Cheyenne, WY 82009	307-321-5062	19	50%	YES <input type="checkbox"/> NO <input checked="" type="checkbox"/>	YES <input type="checkbox"/> NO <input checked="" type="checkbox"/>
Cindy Delaney	2/1/1973	1806 Tomington Rd Cheyenne, WY 82009	307-331-2115	19	50%	YES <input type="checkbox"/> NO <input checked="" type="checkbox"/>	YES <input type="checkbox"/> NO <input checked="" type="checkbox"/>
						YES <input type="checkbox"/> NO <input type="checkbox"/>	YES <input type="checkbox"/> NO <input type="checkbox"/>
						YES <input type="checkbox"/> NO <input type="checkbox"/>	YES <input type="checkbox"/> NO <input type="checkbox"/>
						YES <input type="checkbox"/> NO <input type="checkbox"/>	YES <input type="checkbox"/> NO <input type="checkbox"/>
						YES <input type="checkbox"/> NO <input type="checkbox"/>	YES <input type="checkbox"/> NO <input type="checkbox"/>

(If more information is required, list on a separate piece of paper and attach to this application)

REQUIRED ATTACHMENTS:

- A statement indicating the financial condition and financial stability of the applicant. W.S. 12-4-102(a)(vi).
- Attach any lease agreements (especially for resort/political subdivisions leasing out food & beverage services) W.S. 12-4-103 (a)(iii)/W.S. 12-4-403(b) / W.S. 12-4-301(e).
- If transferring a license from one ownership to another, a form of assignment from the current licensee to the new applicant authorizing the transfer. W.S. 12-4-601(b).

OATH OR VERIFICATION

(Requires signatures by **ALL** Individuals, **ALL** Partners, **ONE (1)** LLC Member, or **TWO (2)** Corporate Officers or Directors except that if all the stock of the corporation is owned by **ONE (1)** individual then that individual may sign and verify the application upon his oath, or **TWO (2)** Club Officers.) W.S. 12-4-102(b)

Under penalty of perjury, and the possible revocation or cancellation of the license, I swear the above stated facts, are true and accurate.

STATE OF WYOMING)
) SS.
COUNTY OF Laramie)

Signed and sworn to before me on this 24 day of March, 2022 that the facts alleged in the foregoing instrument are true by the following:

- | | | | | | |
|----|-----------------------------------|---|-------|-------|-------|
| 1) | <u>[Signature]</u>
(Signature) | <u>David D. Delaney</u>
(Printed Name) | _____ | _____ | _____ |
| 2) | _____ | _____ | _____ | _____ | _____ |
| 3) | _____ | _____ | _____ | _____ | _____ |
| 4) | _____ | _____ | _____ | _____ | _____ |
| 5) | _____ | _____ | _____ | _____ | _____ |
| 6) | _____ | _____ | _____ | _____ | _____ |

Witness my hand and official seal:

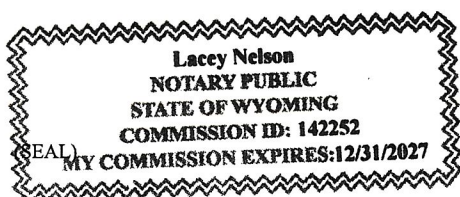

[Signature]
Signature of Notary Public

My commission expires: Dec 31, 2027

Barn

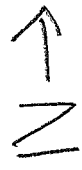

house

gate

fence

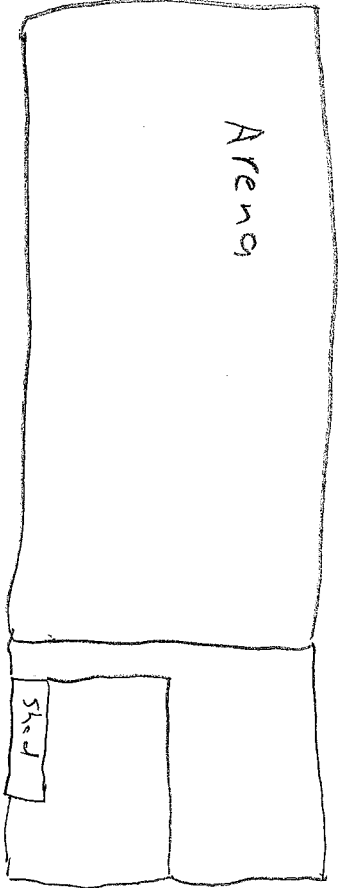

#8 [] 40' Shipping Container
| | | | | Parking (ignor store)

1506
To Richardson

Hy 85

Beer Garden

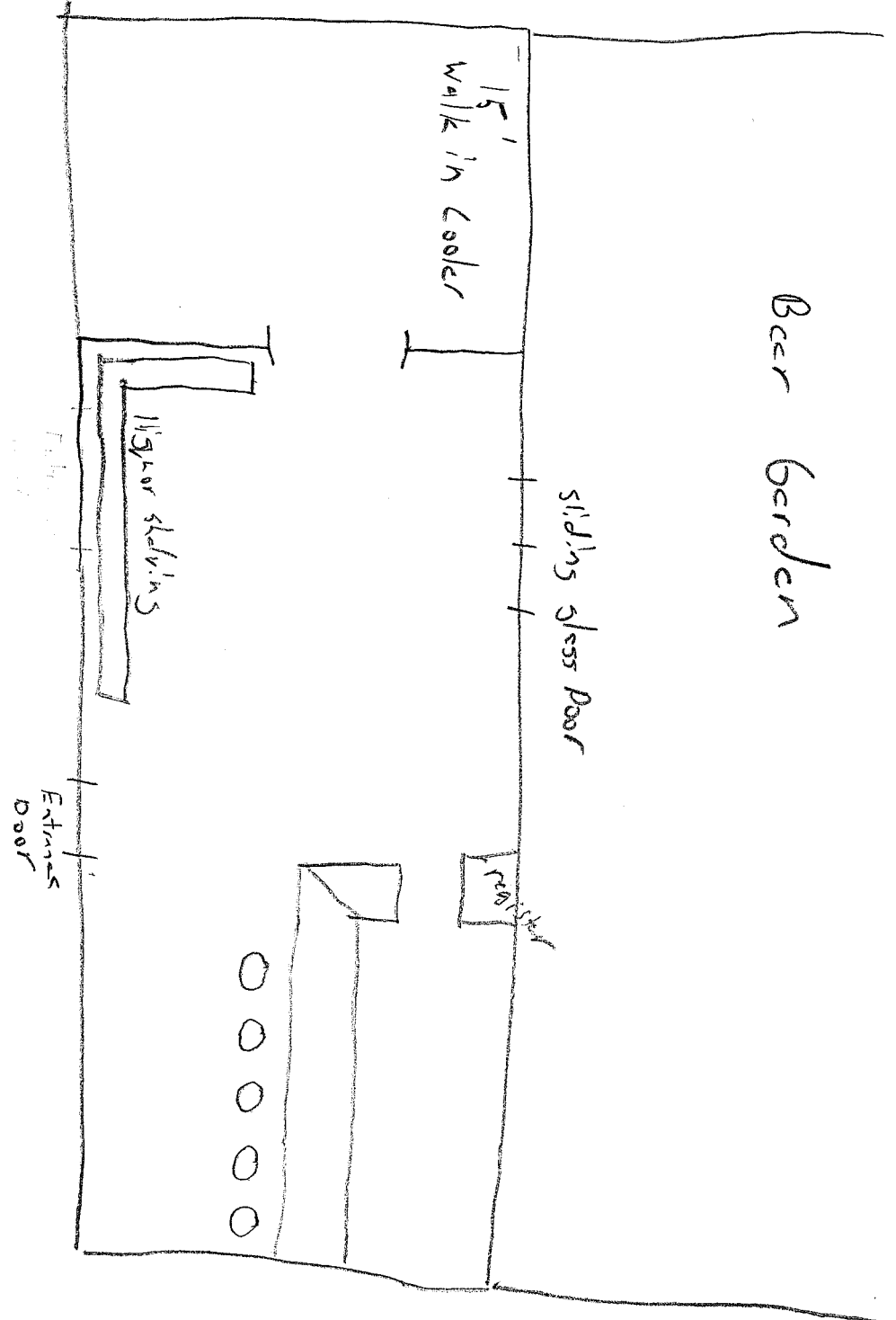



TRUDY L. EISELE
LARAMIE COUNTY Treasurer
MISCELLANEOUS RECEIPT

*** ORIGINAL RECEIPT ***

Misc Receipt Nbr: 76430

Trans Date: 03/29/2022

Received from/Description:
DELANCEY ENTERPRISES LLC

On Account Of:
LIQUOR LICENSE \$167.76
ADVERTISING \$100.00
CK#20530

Entered by: cande

Batch: 20220329-000087

Amount: 267.76

Payment Type	Doc#	Description	Amount
CHECK	20530	DELANCEY ENTERPRISES LLC	267.76
		TOTAL:	267.76