

UNPLATTED NO PROPOSED DOMESTIC WATER SOURCE
 NO PROPOSED PUBLIC SEWAGE DISPOSAL SYSTEM UNPLATTED
 NO PROPOSED PUBLIC MAINTENANCE OF INTERIOR ROADS UNPLATTED
 FIRE PROTECTION TO BE PROVIDED BY FIRE DISTRICT #1 UNPLATTED
 DESIGNATED OPEN SPACE SHALL NOT BE FURTHER DEVELOPED OR SUBDIVIDED UNPLATTED

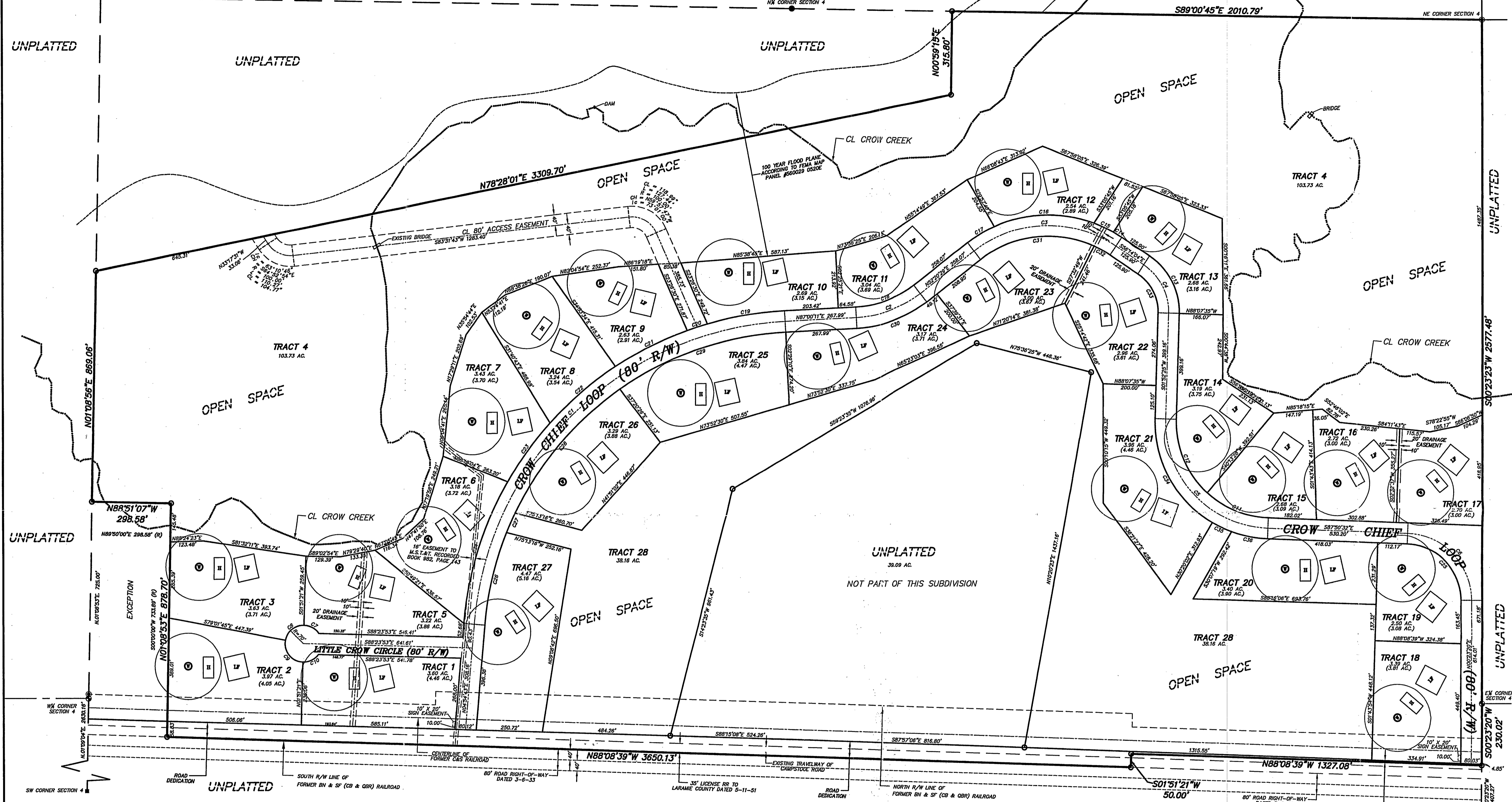

NOTES

- 1.) Basis of Bearings - Global Positioning System (G.P.S.)
- 2.) (AC), denotes acreage including one half of adjacent road right-of-ways.
- 3.) Well permits to be obtained from Wyoming State Engineers Office, Cheyenne, Wyoming.
- 4.) Septic permits to be obtained from the City - County Health Department, Cheyenne, Wyoming.
- 5.) Set 3/8" x 24" long rebar with 1 1/2" aluminum cap stamped "SSS PLS 2500" at all tract corners, angle points and curve points.

CURVE DATA

NUMBER	BEARING	CHORD DIRECTION	RADIUS	ARC LENGTH	CHORD LENGTH
C1	S27°02'22"E	N45°57'22"E	1290.00	1720.89	1641.64
C2	S43°39'41"E	N69°40'20"E	440.00	266.16	289.14
C3	S72°27'22"E	N60°11'13"E	450.00	374.43	537.01
C4	S61°06'29"E	S27°10'49"E	210.00	212.98	203.67
C5	S69°42'27"E	S23°29'03"E	400.00	626.33	594.28
C6	S67°13'24"E	S43°43'36"E	250.00	394.89	346.05
C7	S45°33'46"E	N69°14'49"W	70.00	87.07	64.53
C8	S65°50'06"E	S17°24'48"W	70.00	86.66	64.82
C9	S49°06'24"E	S30°51'12"E	70.00	121.09	106.55
C10	S52°44'15"E	N49°19'14"E	70.00	87.89	65.09
C11	S42°05'01"E	S67°43'01"E	350.00	504.99	249.20
C12	S29°17'56"E	S22°41'43"E	350.00	504.71	249.34
C13	S69°04'29"E	N27°10'49"W	250.00	263.54	242.82
C14	S64°17'49"E	N42°23'13"W	500.00	37.47	33.46
C15	S67°18'25"E	N65°19'55"W	500.00	80.93	60.84
C16	S44°18'17"E	N60°02'46"W	500.00	386.82	377.08
C17	S33°11'11"E	S60°17'09"W	500.00	116.27	116.00
C18	S43°39'41"E	N69°40'20"E	440.00	266.16	289.14
C19	S73°05'54"E	S62°24'44"W	1290.00	296.79	296.13
C20	S15°24'12"E	S72°02'10"W	1290.00	86.38	60.37
C21	S13°32'02"E	S83°29'03"W	1290.00	304.71	304.01
C22	S43°05'43"E	N62°27'55"W	1290.00	326.79	326.02
C23	S72°11'01"E	S36°16'39"W	1290.00	274.31	273.60
C24	S25°06'29"E	S72°27'36"W	1290.00	365.28	360.76
C25	S67°13'24"E	S43°43'36"E	250.00	394.89	346.06
C26	S72°11'01"E	N17°28'56"E	1210.00	360.57	358.24
C27	S53°05'13"E	N23°54'16"W	1210.00	61.64	61.63
C28	S72°11'01"E	N17°28'56"E	1210.00	612.53	612.29
C29	S19°00'36"E	N71°14'52"E	1210.00	672.49	663.67
C30	S13°05'54"E	N84°42'20"W	480.00	290.58	290.17
C31	S27°02'22"E	N45°57'22"E	420.00	454.55	432.69
C32	S09°24'56"E	S67°06'32"E	420.00	68.02	68.94
C33	S14°04'29"E	N70°17'49"W	1210.00	172.41	165.12
C34	S10°17'00"E	S38°41'03"E	440.00	469.34	447.41
C35	S10°28'22"E	S64°28'51"E	440.00	480.40	460.34
C36	S10°17'00"E	S38°41'03"E	440.00	469.34	447.41

LEGEND

- SET 3/8" X 24" LONG REBAR WITH 2 1/2" ALUMINUM CAP STAMPED "SSS PLS 2500" AND APPROPRIATE DATA
- SET 3/8" X 24" LONG REBAR WITH 1 1/2" ALUMINUM CAP STAMPED "SSS PLS 2500"
- ⊙ FOUND 2 1/2" BRASS CAP STAMPED "LS 519"
- ⊙ FOUND 3 1/2" ALUMINUM CAP STAMPED "PLS 2617"
- FOUND G.L.O. STONE
- ⊙ FOUND 1 1/2" ALUMINUM CAP STAMPED "LS 519"
- (R) DENOTES DATA PER RECORDED DEED

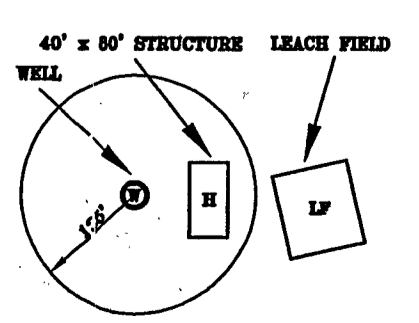

DWELLING, WELL & SEPTIC ENVELOPE FOR CROW CREEK ESTATES A SUBDIVISION

SITUATE IN A PORTION OF SECTION 4, T.13N., R.65W., OF THE 6TH P.M., LARAMIE COUNTY, WYOMING.

PREPARED APRIL, 2005



STEEL SURVEYING SERVICES, LLC
 PROFESSIONAL LAND SURVEYORS
 1102 WEST 19th STREET P.O. BOX 2073
 PH(307)634-7273 CHEYENNE, WY. 82003

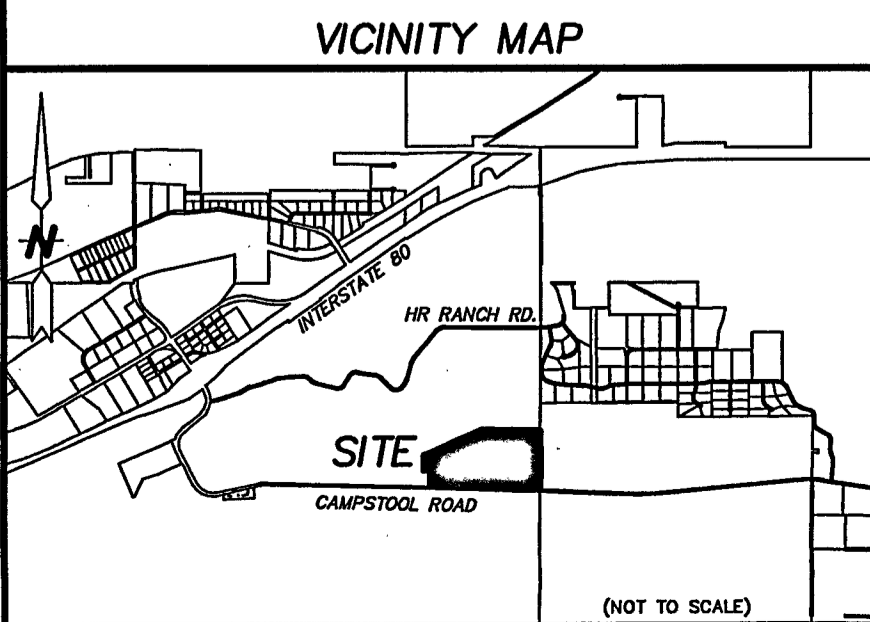

FILING RECORD

Reception _____
 The State of Wyoming } SS
 County of Laramie }
 This instrument was filed for record at _____ o'clock _____ M., on the _____ day of _____ A.D. 19____ and duly recorded in P/C _____ slot
 County Clerk & Ex-Officio Register at Deeds
 By _____ Deputy