

Reception
 The State of Wyoming }
 County of Laramie } SS

This instrument was filed for record at _____ o'clock _____ M, on the _____ day of _____ A.D. 20____ and duly recorded in P/C _____ slot _____

County Clerk & Ex-Officio Register at Deeds
 By _____ Deputy

VICINITY MAP FILING RECORD

ANNEXATION DESCRIPTION

HAYES AVENUE, WENANDY AVENUE AND MCKINLEY AVENUE LYING BETWEEN THE NORTH R/W OF EAST PERSHING BLVD. AND THE SOUTH R/W OF CHARLES STREET AND THAT PORTION OF LARAMIE STREET LYING BETWEEN THE WEST R/W OF HAYES AVENUE AND THE SOUTHERLY R/W OF US HWY 30 SITUATED IN A PORTION OF SECTION 26, T.14N., R.66W., OF THE 6th P.M., LARAMIE COUNTY, WYOMING

LEGEND

AREA TO BE ANNEXED

EXISTING ANNEXED LAND TO THE CITY OF CHEYENNE

AREA NOT ANNEXED TO THE CITY OF CHEYENNE

ANNEXATION AREA

TOTAL AREA:	4.771 ACRES
HAYES AVENUE	0.822 ACRES
WENANDY AVENUE	1.646 ACRES
MCKINLEY AVENUE	1.649 ACRES
LARAMIE STREET	0.654 ACRES

APPROVALS

Approved by the City Council of the City of Cheyenne, Wyoming, this _____ day of _____, 2005.

Mayor _____ ATTEST: _____
 City Clerk

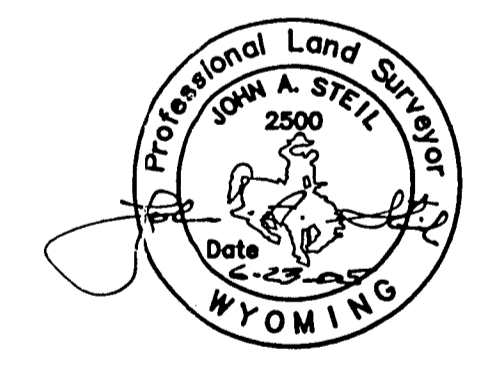
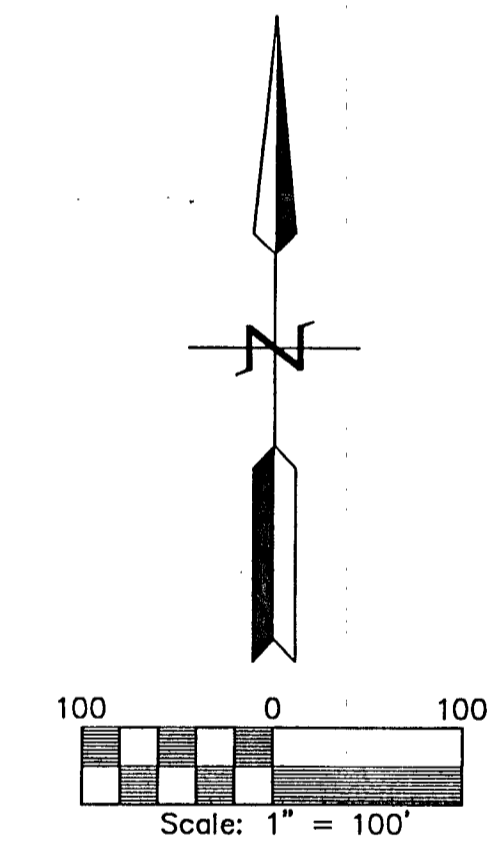

CERTIFICATE OF SURVEYOR

STATE OF WYOMING)
) SS
 COUNTY OF LARAMIE)

I, John A. Stell, Registered Professional Land Surveyor in the State of Wyoming, do hereby state that this Annexation Map has been prepared by me or under my direct supervision, from official plats and documents of record and is correct to the best of my knowledge.

ANNEXATION MAP

FOR

HAYES AVENUE, WENANDY AVENUE AND MCKINLEY AVENUE LYING BETWEEN THE NORTH R/W OF EAST PERSHING BLVD. AND THE SOUTH R/W OF CHARLES STREET AND THAT PORTION OF LARAMIE STREET LYING BETWEEN THE WEST R/W OF HAYES AVENUE AND THE SOUTHERLY R/W OF US HWY 30 SITUATED IN A PORTION OF SECTION 26, T.14N., R.66W., OF THE 6th P.M., LARAMIE COUNTY, WYOMING

PREPARED JUNE, 2005

STEEL SURVEYING SERVICES, LLC
 PROFESSIONAL LAND SURVEYORS
 1102 WEST 19th STREET P.O. BOX 2073
 PH(307)634-7273 CHEYENNE, WY. 82003

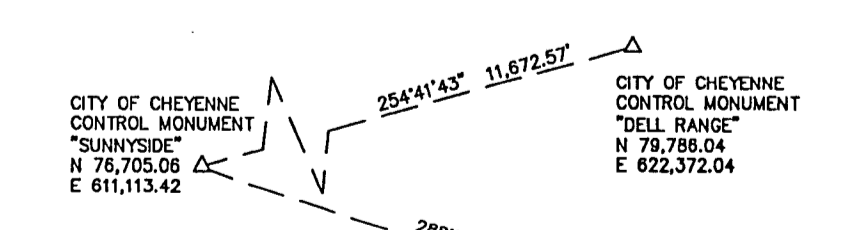

FOSTER LAND COMPANY
 P.O. BOX 2388
 CHEYENNE, WY 82003

WENDELL HESS
 2422 E. 10th STREET
 CHEYENNE, WY 82001